

MILLCREEK TOWNSHIP
LEBANON COUNTY, PENNSYLVANIA

ORDINANCE NO. 041217

AN ORDINANCE AMENDING SECTION 5 OF
ORDINANCE NO. FEBRUARY 8, 1995, THE
TOWNSHIP OF MILLCREEK SNOW AND ICE
CLEARING ORDINANCE OF 1995 BY ADDING
CERTAIN STREETS IN NEWBURG VILLAGE TO THE
TOWNSHIP'S SNOW EMERGENCY ROUTES.

BE IT ORDAINED AND ENACTED, by the Board of Supervisors of
Millcreek Township, Lebanon County, Pennsylvania, and it is hereby **ORDAINED**
AND ENACTED by the authority of the same as follows:

SECTION 1: Section 5 of Ordinance No. February 8, 1995, of this
township, enacted February 8, 1995, is hereby amended to read in its entirety as
follows:

SECTION 5. The Township of Millcreek shall have the authority to
declare Snow Emergencies from time to time, and it shall be unlawful for any
person to park, or allow to be parked, any motor vehicle or other vehicle on the

following streets or roadways, or portions thereof, within the Township during such Snow Emergencies:

- A. Main Street (State Route 419) in the village of Newmanstown from Fort Zeller Road to East Alumni Avenue;
- B. Memorial Boulevard in the village of Newmanstown from South Sheridan Road to East Alumni Avenue;
- C. Sheridan Road in the village of Newmanstown from Main Street to Memorial Boulevard;
- D. The east side of Parish Avenue in the village of Newmanstown from Main Street to Alumni Avenue;
- E. The west side of Parish Avenue in the village of Newmanstown from Main Street to Memorial Boulevard;
- F. The following streets in Newburg Village;
 - 1. Park Drive (T654)
 - 2. Newburg Drive (T650)
 - 3. Treeline Drive (T651)
 - 4. Abbey Lane (T653)
 - 5. Village Drive (T652)
 - 6. Central Drive (T645)
 - 7. Cottage Lane (T647)
 - 8. Garden Drive (T449)
 - 9. Meadow Drive (T359)
 - 10. Overlook Lane (T360)
 - 11. Sweetwater Lane (T663)
- G. Those parts of the following Newburg Village Streets, as those parts are depicted on the map that is attached to this Ordinance as

Exhibit A:

1. Edgemont Lane (T655)
2. Eagle View Drive (T662)
3. Hillside Drive (T661)

SECTION 2: In all other respects Ordinance February 8, 1995, as amended by Ordinance 060816, remains in full force and effect.

SECTION 3: This Ordinance shall take effect and be in force five days after its enactment as provided by law.

DULY ENACTED AND ORDAINED on this 12 day of April, 2017, by the Board of Supervisors of the Township of Millcreek, Lebanon County, Pennsylvania.

BOARD OF SUPERVISORS
MILLCREEK TOWNSHIP
LEBANON COUNTY, PENNSYLVANIA

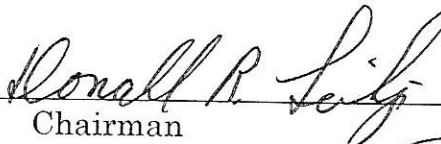
Chairman

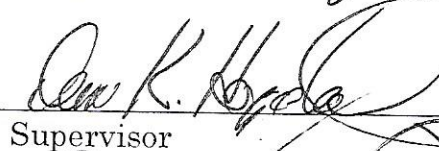
Supervisor

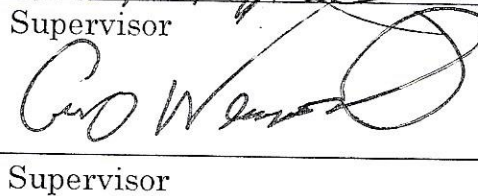
Supervisor

ATTEST:

Secretary

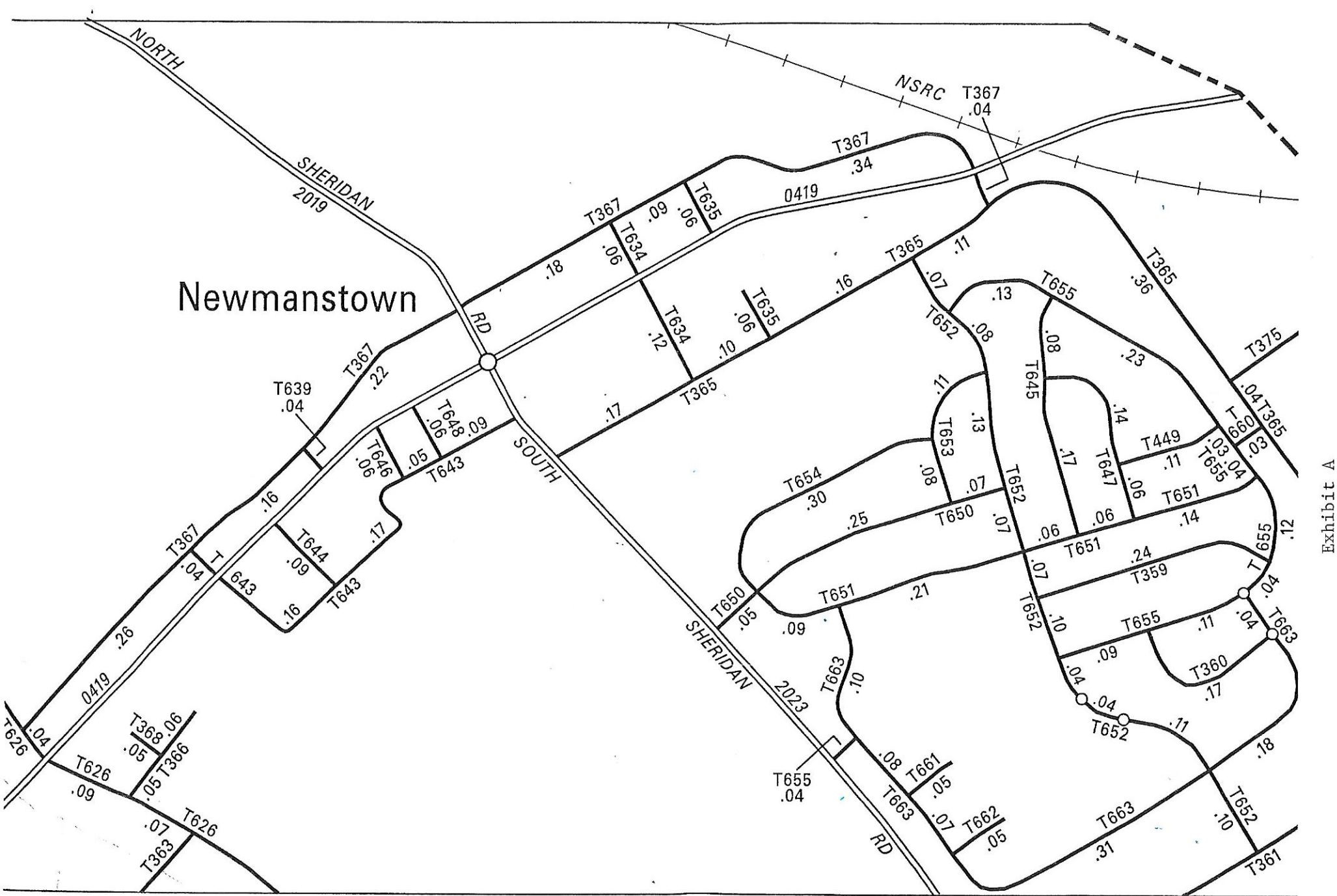

Exhibit A